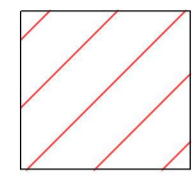

GENERAL NOTES:

1. Do not scale this drawing - work to figured dimensions only.
2. This drawing is for initial discussion purposes only.

 Hatch denotes SCHEDULED AREA: It is an offence, under Article 4 of the Historic Monuments and Archaeological Objects (Northern Ireland) Order 1995, to undertake any work within a Scheduled Area without written consent from the Department.

CONCRETE NOTES:

C40/50 conc slab, 20mm aggregate with anti-washout admixture such as Mapei RESCONT O.E.A.

A393 mesh top.
50mm conc. blinding.

Surface to have tamped finish, spacing between grooves to be as even as possible, (20-30mm) with a height of 5mm.

Isolation material to be used to separate stainless steel dowels and carbon steel reinforcement.

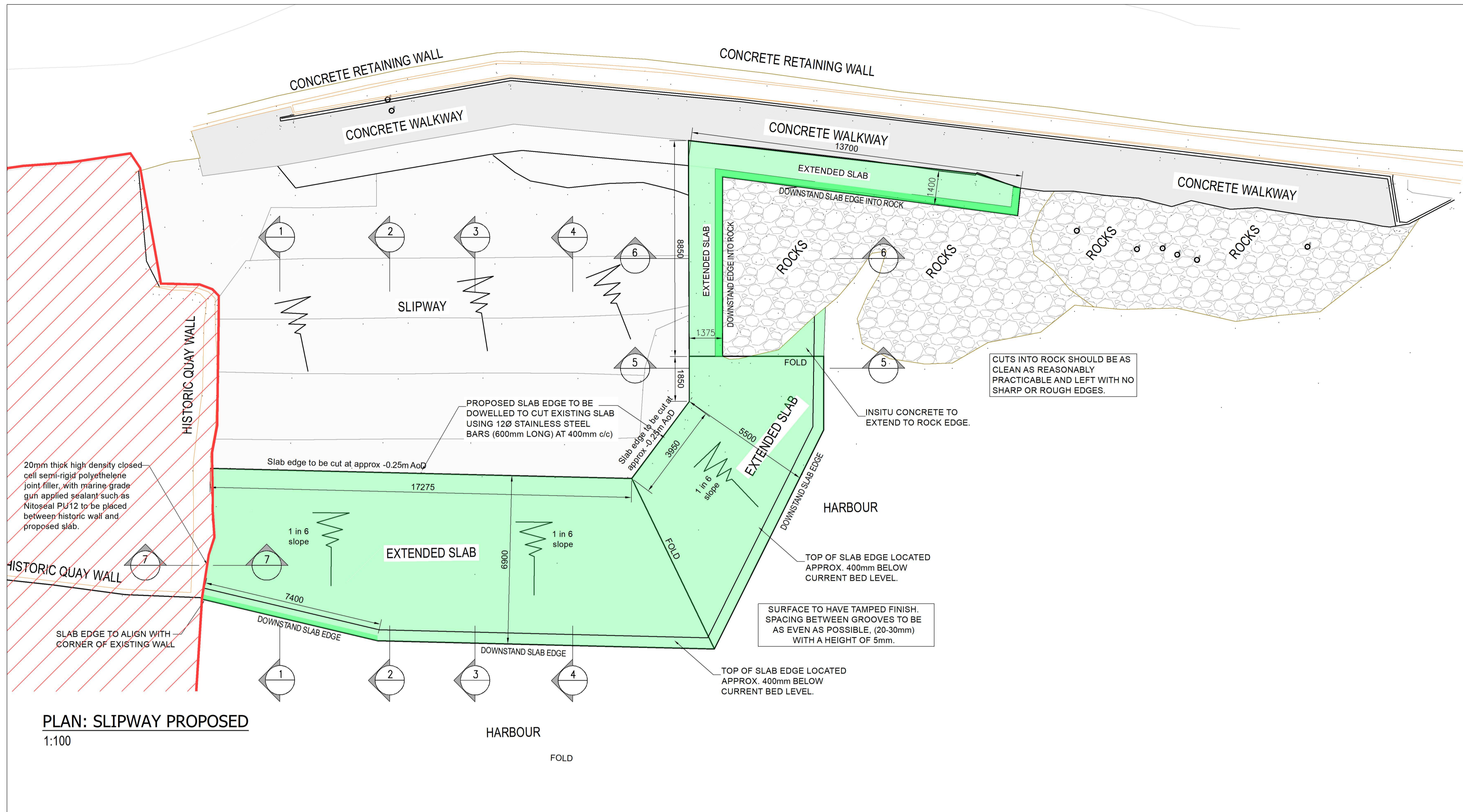

PLAN: SLIPWAY PROPOSED
1:100

02	08/23	updates to HED comments	WCS	WCS	DG
01	06/23	updates to Client comments	WCS	WCS	DG
Rev	Date	Description	By	Chk	App

BYRNE LOOBY
AN **AYESA** COMPANY

CLIENT
CAUSEWAY COAST & GLENS
BOROUGH COUNCIL

PROJECT
PORTBALLINTRAIE SLIPWAY REPAIR

DRAWING TITLE
PROPOSED LAYOUT
GENERAL ARRANGEMENT

STATUS
ITT

Date: 19/05/23	Scale: AS SHOWN	Drawn: WCS	Chk: WCS	App: DG
Project No: N1037.14	Dwg. No: N1037.14_ST_DR020	Rev:		

Any works undertaken will have to comply with the recommendations of the Habitat Regulations Assessment (HRA), and the requirements of DAERA & HED.