

Rev.	Date	By	Check	Details	Appr.
P01	25/04/24	PDB	RH	First Issue	CD
P02	25/04/24	PDB	RH	Temporary stockpile area and Contractors Compound added.	CD
P03	08/05/24	PDB	RH	Contractors Compound revised.	CD

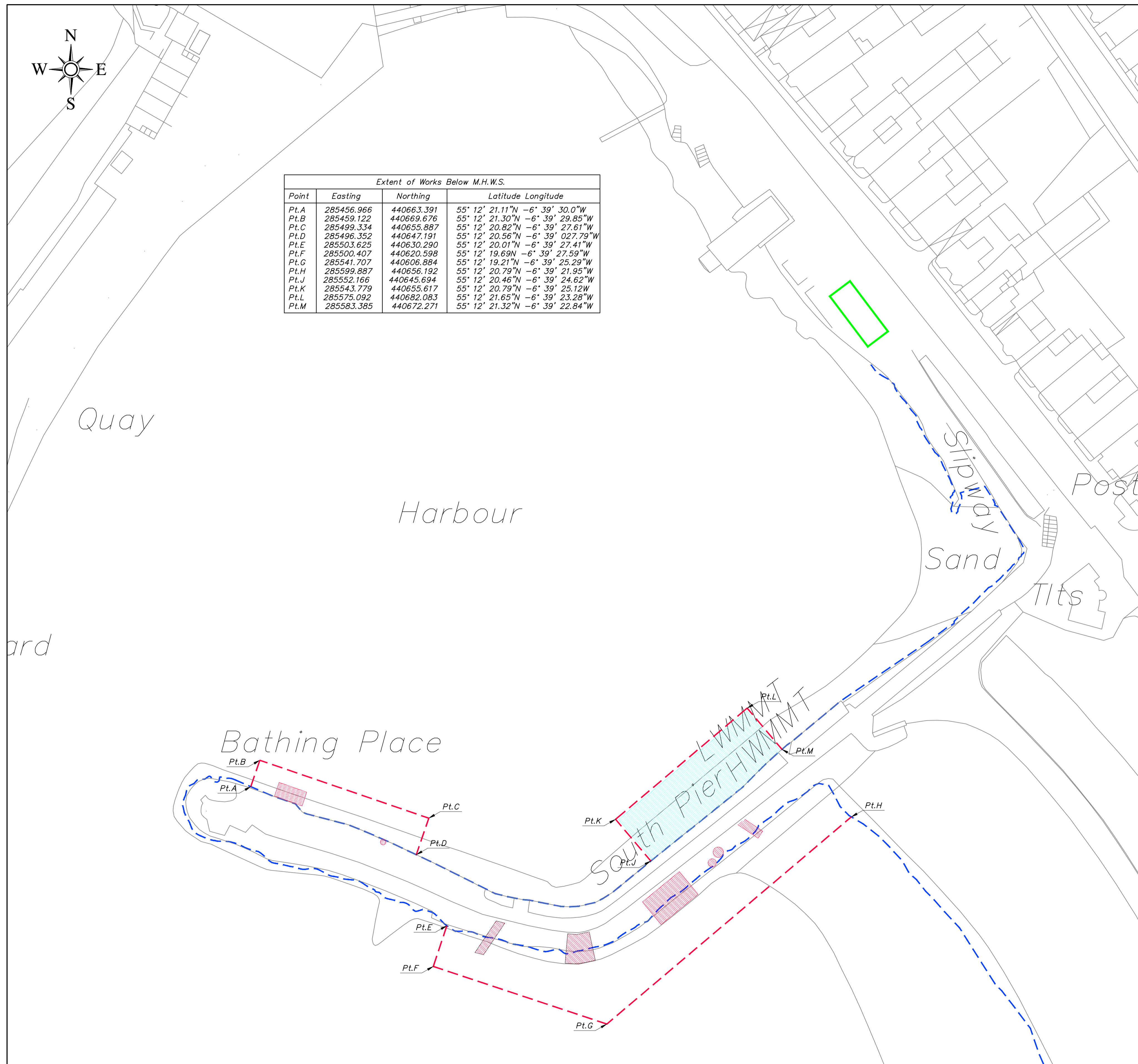

Site Plan
1:500

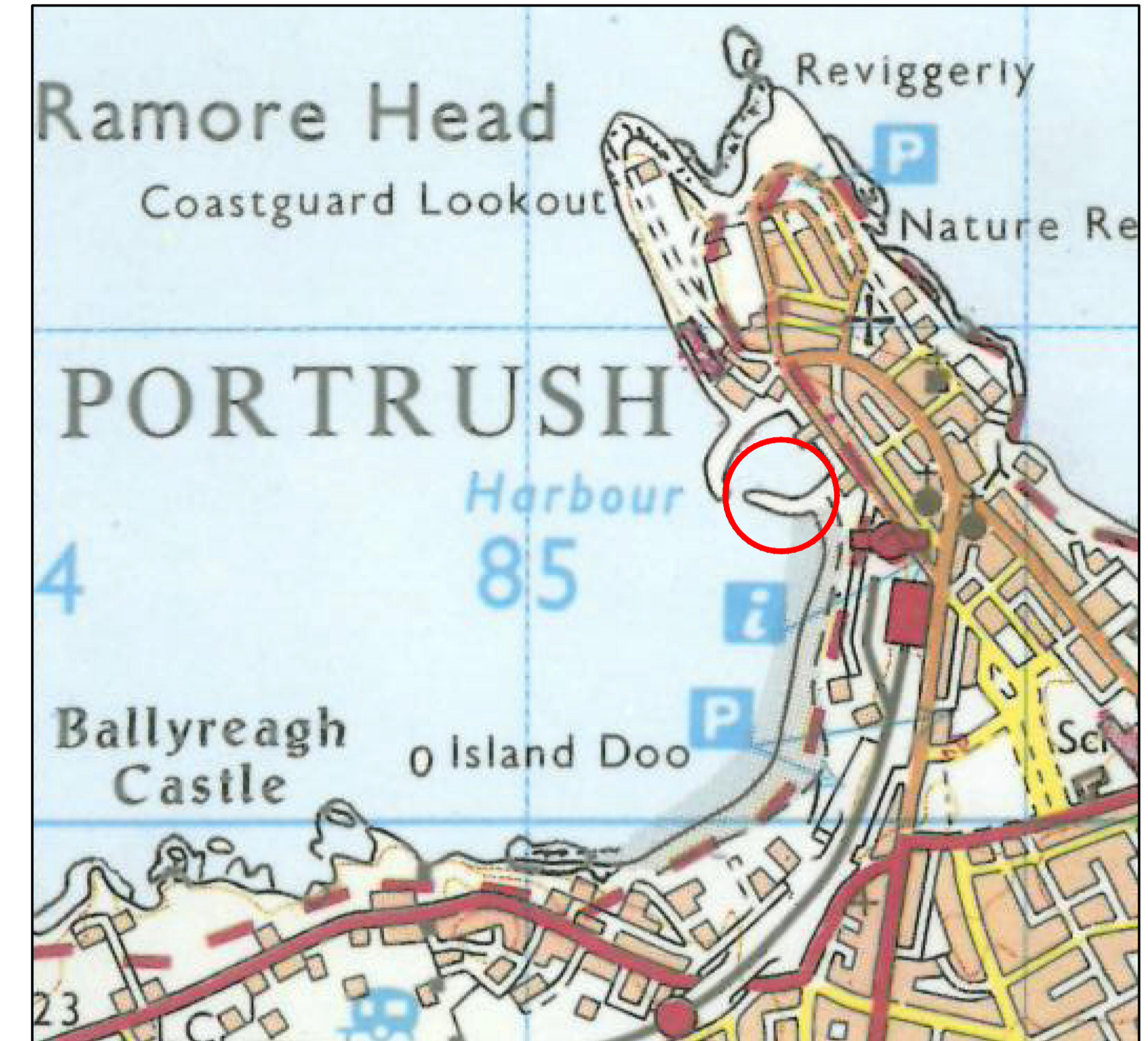

Site Location Plan
1:10,000

Legend

- M.H.W.M from Topographical Survey (+0.860m OD)
- Boundary / Extent of work below M.H.W.S
- Defective Areas of Rock Armour
- Voids/depressions/slippages
- Temporary stockpile area for Rock Armour
- Contractors compound

Notes:

1. All levels in metres to Ordnance Datum (OD) unless otherwise noted.
2. All dimensions in mm unless noted otherwise.
3. Ordnance datum (OD) at Portrush Harbour is 1.24m above Chart Datum (CD).

Tide Levels OD:

	+0.00m OD	↓	1.24m	↓	+0.00m CD
MHWS	= +0.860m OD				
MLWS	= -0.740m OD				

PRELIMINARY DRAWING

Project Title:
**South Pier Remedial Works
Portrush Harbour**

Drawing Title:
**Site Plan and
Site Location Plan**

Client: Causeway Coast & Glens Borough Council	Drawn by: PDB	Date: 16/04/2024
Project Number: 231003	Checked by: RH	Scales: 1:500
Doran Project Number: 231003	Approved by: CD	Sheet Size: A1 Uniclass: PM_40_40
Drawing Number: (Project-Orig-FB-SB-F-DISC-NUMBER) 231003-DCL-ZZ-ZZ-D-C-1001	Revision: P03	STATUS: S2