

03 November 2023

CONSULTING ENGINEERS

Civil Engineering
Structural Engineering
Traffic & Transportation
Project Management
CDM Services

Marine Licensing [REDACTED]
DAERA Marine and Fisheries Division
[REDACTED]yke Building

[REDACTED]
[REDACTED] – SITE AT DARGAN DRIVE, BELFAST
[REDACTED] CONSTRUCTION LICENCE APPLICATION

We are currently undertaking civil engineering design work for a DEFRA Product and Animal Inspection Facility, including two new inspection buildings with accompanying hardstanding inspection yards and carparks. Works are proposed on an existing 2.55ha brownfield site which is located at Dargan Drive, Belfast. The 12 Figure Irish Grid Reference for the proposed development site is 335287, 377275.

We would like to make an application for a marine construction licence on behalf of the contractor to facilitate the construction of three discharge headwalls for the site surface water drainage.

We enclose the following in support of a Marine Construction Licence application.

- DAERA Marine Construction Licensing application.
- Drawing Number 2634-DCL-06-XX-SK-C-0005 showing the location of the proposed development.
- Drawings 2634-DCL-06-XX-SK-C-51-0100, 2634-DCL-06-XX-SK-C-51-0101, 2634-DCL-06-XX-SK-C-51-0102 and 2634-DCL-06-XX-SK-C-51-0103 showing the proposed drainage layout for the development.
- Drawing 2634-DCL-06-XX-SK-C-14-6106 showing the proposed headwall sections.
- Drawings 2634-DCL-06-XX-SK-C-01-0116, 2634-DCL-06-XX-SK-C-01-0117, 2634-DCL-06-XX-SK-C-01-0118 and 2634-DCL-06-XX-SK-C-01-0119 which show the designated conservation areas in the proximity of the site.



NI Reg No. NI055181

Doran Consulting Limited
Registered Office
Norwood House
96 - 102 Great Victoria Street
Belfast BT2 7BE

T 028 9033 3443
F 028 9023 5501
E mail@doran.co.uk
W www.doran.co.uk

CONSULTING ENGINEERS

If you require any additional information, please do not hesitate to contact [REDACTED] at our office or via email [REDACTED]

Civil Engineering
Structural Engineering
Traffic & Transportation
Project Management
CDM Services

[REDACTED]
[REDACTED]

[REDACTED]

[REDACTED]

[REDACTED]

Our ref: enj/202047/ac



NI Reg No. NI055181

Doran Consulting Limited
Registered Office
Norwood House
96 - 102 Great Victoria Street
Belfast BT2 7BE

T 028 9033 3443
F 028 9023 5501
E mail@doran.co.uk
W www.doran.co.uk

Marine Construction Works/Land Reclamation/Beach Replenishment in the Territorial Sea and Controlled Waters Adjacent to Northern Ireland

Marine Licensing

Important: before completing this form, please read these notes carefully.

The following numbered paragraphs correspond to the questions on the application form and are intended to assist applicants in completing the form. These explanatory notes are specific to this application and so applicants are advised to read these in conjunction with the General Marine Licensing Guidance document. However it may be that these notes do not fully cover all the questions that you may have. If further clarification is needed please telephone us on

028 90569247 or email

MarineLicensingTeam@daera-ni.gov.uk

For fees categories please see Marine Licensing Fees Addendum

For further Guidance please refer to Marine Licensing Guidance for Applicants

EXPLANATORY NOTES

1. Project Title

Enter the name of the project.

Indicate the location of the construction project using Latitude and Longitude co-ordinates in degrees and minutes to one decimal point of a minute provided. Any distances at sea should be in nautical miles, and on land should be in miles unless otherwise stated.

Attachments required.

You must provide appropriate drawing of the proposals including a red line diagram of the proposed construction location on an admiralty chart.

2. Applicant

The person, company or organisation making the application. (The licensee(s) may be any of the following, the contractor actually carrying out the construction work, the applicant and possibly other bodies involved).

3. Agent

Any person, company or organisation acting on behalf of the applicant. They may be acting under contract (or other agreement) on behalf of any party listed in the answer to question 2, and have responsibility for the control; management or physical deposit of materials anywhere below the tidal limit of the mean high water springs (MHWS). (e.g. A consultancy company submitting the application or a contractor who will be carrying out the works.)

4. Duration of project

Details of the proposed commencement and completion dates of the works.

A licence is normally valid for 1 calendar year or the duration of the works (whichever is longer) but not normally exceeding 3 years. After this period, it will be necessary for licence holders to re-apply for a further licence to continue any ongoing works. It is the licensee's responsibility to apply for any further licences or an extension prior to the expiry of the initial licence.

5. Description and Cost of the Proposed Project

- (a) This estimate should cover only works taking place below the tidal level of Mean High Water Springs (MHWS) and should take into consideration the cost of materials, labour, fees etc.
- (b) Where the project is expected to take longer than 1 calendar year, this description must detail which elements of work are to be undertaken in the first 12 months, with an outline of the schedule for each further 12 month period of work. (The method of work etc. should be described in the answer to question 7.)
- (c) Select the options which most appropriately describe the type of work proposed. Where the project involves a number of elements, please tick each relevant box.

6. Location of Works

Include a list of the latitude and longitude co-ordinates of the boundary points of the proposed project. In a few cases, (e.g. laying of long pipelines) it may only be practicable to supply co-ordinates for the start and end points.

Latitude and Longitude: For positions read from charts of 1:25,000 scale or smaller, the format should be e.g. **55° 55'.5N 2° 22'.2W**. The decimal point specifies that decimals of minutes are used and the datum is stated explicitly.

It is important that the correct positions are included with this application, as any errors may result in the application being refused or delayed.

To supplement the information given in section 6, Department of Agriculture, Environment and Rural Affairs (DAERA) Marine and Fisheries Division requires the following to be provided with the completed application form:

- A suitably scaled extract from an Admiralty Chart which should be marked to indicate
 - The full extent of the works in relation to the surrounding area;
 - Latitude and longitude co-ordinates defining the area of operation;
 - The level of Mean High Water Springs (MHWS)
 - Any adjacent Special Area of Conservation (SAC), Area of Special Scientific Interest (ASSI), Special Protection Area (SPA)/RAMSAR or similar conservation area boundary.

DAERA Marine and Fisheries Division require electronic copies of all documents to be provided. Normally only **one** copy will be required, however if the documents are too large to send electronically then ancillary copies on CD or other electronic storage devices will be required for consultation purposes, DAERA Marine and Fisheries Division will advise the applicant accordingly.

If they are subject to copyright, **it is the responsibility of the applicant to obtain necessary approvals to reproduce the documents and to submit suitably annotated copies with the application.** Alternatively maps/drawings can be sent electronically by email.

- **Sewer outfalls, discharge pipes for storm overflow and industrial waste etc.** The size and description of the pipe should be shown on the longitudinal sections and also details of any supports, foundations, methods of jointing and details of any tidal flaps.
- **Bridges over tidal waters:** an elevation with longitudinal and cross-sections of the bridge to a suitable scale should show the dimensions of the spans and width of piers, etc. above and below MHWS and the maximum and minimum heights of the undersides of the superstructures above MHWS. The headroom above MHWS and the width of span of the nearest bridges, if any, above and below the site should be stated.
- **Tunnels under tidal waters:** the longitudinal section of the tunnel should show the distances between the bed of the river or estuary and the top of the tunnel. Cross-sections should show the internal and external dimensions of the tunnel and particulars of construction. When a proposed future dredging level is known this must also be shown on all sections.
- **Overhead cables:** catenaries must be supplied in addition to the site plan showing the minimum clearance of the cable at MHWS and the electrical clearance allowed.
- **Marine Aquaculture:** proposals for fish farming and shellfish growing are subject to different procedures (refer to The Marine Licensing (Exempted Activities) Order (Northern Ireland) 2011).

The applicant should note that if the drawings/plans are subject to copyright, **it is the responsibility of the applicant to obtain the necessary approvals to reproduce the documents and to submit suitably annotated copies with the application.**

7. Method Statement

Please provide a full method statement, including details of any temporary structures that may be required below MHWS during the works, and the ultimate fate of the structure and material used in its construction. Details of these structures will be included in any licence that may be issued.

Proposed measures to ensure the marine environment is adequately safeguarded during the work should also be described (e.g. the method to be adopted to ensure that the loss of fine grained material is minimised during construction), as should those taken to minimise any interference with other uses of the sea or foreshore.

8. Permanent Deposits

- (a) Tick the appropriate box (es) to indicate all materials to be deposited below MHWS. If you propose using types of materials for which a specific box is not provided, please describe the nature of such material in the box marked "other".
- (b) If any of the materials to be placed below MHWS are to be brought to the site by sea, give details of the material, e.g. clean rock, and average particle size. Also indicate the vessels to be used, a chart showing the proposed vessel route to the site of the works and details of any trans-shipment areas i.e. where material may be off-loaded to smaller vessels or barges for transport inshore to the site of the works.
- (c) Where the proposed works involve beach replenishment or land reclamation, additional information is required about the material to be deposited and method of delivery. The description of material must include details of its chemical quality. Where the material has not been chemically analysed, DAERA Marine and Fisheries Division may request representative samples for analysis or require the applicant to arrange for analyses to be undertaken before the licence can be determined.

9. Temporary Deposits

If temporary deposits are required, please provide details as with the permanent deposits above. The temporary deposit location details (Latitude/Longitude) should be added to section 6 of the form, and the period of time the site will be used must be provided. If issuing a licence, DAERA Marine and Fisheries Division will include on the document details of any area that has been approved as a temporary deposit site.

10. Dredging

Indicate whether you are proposing to dredge as part of the works. A separate Marine Licence may be required. The granting of the construction licence does not imply that the dredging licence will also be granted, as different assessment criteria are used to determine each type of application.

11. Disposal of material at sea

Indicate whether you are proposing to dispose of any excess material arising from the construction work at sea. A separate Marine Licence may be required. The granting of the construction licence does not imply that the sea licence will also be granted, as different assessment criteria are used to determine each type of application.

12. Planning

If the application is subject to planning permission, please give relevant details, including planning reference number, if planning has been approved/rejected and attached a copy of the environmental statement if appropriate.

13. Statutory Consenting Powers

Please describe what (if any) statutory responsibilities you (or your client) have to consent any aspect of the project.

14. Consultation

- (a) Have the public been invited to comment on these proposals? if so to whom and what was the closing date
- (b) Have any consultation meetings been held with the public/other bodies? If so where and when?

15. Consultation with Conservation Bodies

Consenting authorities have a duty to ensure that any works will not have a significant adverse environmental impact, particularly upon designated conservation areas (e.g. ASSIs/SAC, SPA/RAMSAR sites etc) listed under The Conservation (Natural Habitats, etc.) (Amendment) Regulations (Northern Ireland) 2007. If the applicant (particularly if they have statutory powers for consenting aspects of these works) has already been in consultation with the appropriate nature conservation body – NIEA, Natural Environment Division, please supply any response that they may have given.

Any application for beach replenishment works should be cross checked as to whether the proposed site is a designated bathing water site and if so, ideally all physical works should be done out with the Bathing Water Season (1st June to 15th September). Further guidance on the Bathing waters Directive (76/160/EEC) can be obtained from <http://www.ni-environment.gov.uk/water-home/quality/bathingqualityni.htm>

In addition, guidance can be obtained from www.foodstandards.gov.uk/ with regards to the Shellfish Waters Directive (2006/113/EC) which has parameters set to protect the water quality in which edible shellfish are grown.

16. Designated Conservation Areas

Indicate whether the proposed works are located within or close to the boundaries of a conservation area such as an ASSI, MCZ, SAC, SPA or Ramsar Site.

17. Environmental Assessment

Please indicate whether any environmental assessments have been carried out in respect of the proposed works, either under your own powers or as required by another authority. If such an assessment has been undertaken, please indicate if a copy has been provided with your application. If the statement/assessment has been completed but is not available, please provide an explanation in the space provided.

Additionally please also give details if and where a copy has been/ is being made available for public inspection.

Please ensure that you have:

- Completed **all** appropriate sections of the application form
- Signed and dated the declaration
- Provided the relevant documentation, charts and continuation sheets and
- Enclosed the correct payment (refer to fees addendum) or paid by means of BACS (if appropriate)

**Otherwise your application will be delayed or returned to you
Marine and Coastal Access Act 2009 (Part 4 Marine Licensing)**

**Application for Marine Construction Works/Land Reclamation/Beach
Replenishment in the Territorial Sea and UK Controlled Waters Adjacent to
Northern Ireland**

(Construction schemes including coast defences, beneficial uses of dredged materials, jetties, land reclamation, outfall pipes etc.)

**It is the responsibility of the applicant to obtain any other consents or
authorisations that may be required**

Under Part 4 (Chapter 5) of the Marine and Coastal Access Act 2009, information contained within or provided in support of this application will be placed on the public register unless DAERA Marine and Fisheries Division (as the licensing authority) approves the applicant's reasons for withholding all or part thereof.

Public Register

Is there any information contained within or provided in support of this application that you consider should not be included on the Public Register on the grounds that its disclosure:

- a) would be contrary to the interests of national security YES NO
- b) would prejudice to an unreasonable degree your or some other person's commercial interests or those of a third party? YES NO

If **YES**, to either (a) or (b), please provide full justification as to why all or part of the information you have provided should be withheld.

1.

Please give a brief identifiable description, including the location of the works.

Proposed works are for the Port of Entry - Belfast inspection facilities. The site is located at the end of Dargan Drive within the Belfast Harbour Commissioners estate. Construction is required of 3no. headwalls to accommodate discharge of drainage systems from the site.

2. Applicant Details

Title Initials Surname

Address:

DEFRA
Seacole Building
2 Marsham Street
London
SW1P 4DF

Name of contact:
(if different from above)

Telephone number:
(inc. code)

Email address:

3. Agent Details (if appropriate)

Title

Initials

Surname

Trading Title
(if different from above)

Business Address:

Doran Consulting
Norwood House
96-102 Great Victoria Street
Belfast
BT2 7BE
Civil Engineer

Name of contact:
(if different from above)

Position within company
(if appropriate)

Telephone number:
(inc. code)

Email address:

Company Registration No.

4. Duration of Project

Expected Start Date

09/2023

Expected Completion Date

07/2025

5. Description and Cost of the Proposed Project

- (a) Estimated gross cost of the works proposed seawards of the tidal limit of the High Water Mean Spring Tide Mark

3no. headwall installations for surface water discharge to estuary.
Mean High Water Springs: +1.49m OD
Total cost of works for construction of 3no. headwalls: £30,000

- (b) Give a detailed description of the proposed schedule of work

Installation of 3no. precast concrete headwalls, in close proximity and within the mean high water springs line.

If necessary please continue on a separate sheet and tick this box

Types of Work Proposed

Coastal/Flood defences:

beach replenishment
shoreline reinforcement
flood defence
sea defence

Slipways:

slipway
causeway
launching ramp

Miscellaneous:

habitat creation/replacement
aquaculture (unless exempted)
sea wall
berms/wave screens
artificial reef

	sea-lock
Harbour works:	dock wall/quay/wharf
Navigation works:	lock gates
	moorings (unless exempted)
	buoy/navigation mark (unless exempted)
	training wall/breakwater
Land reclamation:	bunded/piled area
	dock infill
Intakes/outfall pipes:	intake/outfall
Cables:	cable/subsea cable
Pipeline maintenance:	pipe/pipeline maintenance
Piers etc.:	bridge supports/bridge foundation
	pier
	jetty
Bank stabilisation:	
Scour protection:	gabion
	mattressing
Barrages & island etc.	tidal barrier
	barrage
	sculpture, statues, fountains etc.
	ground investigation works
	impoundment
Sediment manipulation	groynes

6. Location of Works

This should include Latitude and Longitude co-ordinates, to 1 decimal minute, defining the extent of the project.

Headwall 1	J/3540/7735	Latitude 54.626301	Longitude -5.9038490
Headwall 2	J/3534/7723	Latitude 54.625295	Longitude -5.9049384
Headwall 3	J/3528/7718	Latitude 54.624888	Longitude -5.9058266

If necessary, please continue on a separate sheet and tick this box

7. Method Statement

The method statement below is an outline construction method statement only, with contractor to develop detailed construction method statement prior to commencement of works. Each headwall is to be installed at required level. Construction will require working in tidal conditions, but all work will be carried out once the tide has receded and where possible from land side of MHWS level.

- Embankment will be excavated as required.
- Ensure that the pipe to be fitted to the headwall is in position and free from backfill.
- Dig out sufficient size trench to take the toe of the headwall. Place geotextile and compact granular fill. Lift to into position and fill around tow with selected granular fill and compact
- Line excavated area for headwall with geotextile and place minimum bed of 150mm Class 6A well graded granular material & compact well. Then place 200mm of lean mix concrete.
- Lift headwall into position ensuring that it is central with the pipe and is level.
- Fill void between concrete headwall and pipe with high strength non-shrink grout.
- Backfill the pipe section between headwall and the embankment.
- Embankment to be reinstated.

If necessary, please continue on a separate sheet and tick this box

8. Permanent Deposits

(a) quantity of permanent materials to be deposited below HMWS tidemark:

Timber (m ² or tonnes)
Iron/Steel (tonnes)
Plastic/Synthetic (m ²)	15m ² Terram
Silt (m ³)
Sand (m ³)
Concrete (m ³)	1.5 (0.5m ³ per headwall) 1.5m ³ lean mix concrete
Concrete bags/mattresses (Confirm number, dimensions & total volume m ³)

Stone/Rock/Gravel
(size range and volume m³)

3m3 Class 6A granular material
.....

If 'other' please describe below

A tideflex unit is to be added at each headwall unit
--

If necessary, please continue on a separate sheet and tick this box

(b) for work involving salt marsh feeding, beach replenishment or land reclamation please provide the following information relating to the material to be deposited:

Quantity (tonnes)

Nature of Material
(e.g. sand, silt, gravel etc.)

Source:
(if sea dredged please state location of origin)

Particle Size

Has the material been chemically analysed? Yes No

If Yes, please include the analysis data with your application.

9. Temporary Deposits

Will there be a need to make any temporary deposits of material below HMWS tidemark during the works

Yes No

(a) quantity of temporary materials to be deposited below HMWS tidemark:

Timber (m² or tonnes)

Iron/Steel (tonnes)

Plastic/Synthetic (m²)

Silt (m³)

Sand (m³)

Concrete (m³)

Concrete bags/mattresses
(Confirm number, dimensions
& total volume m³)

Stone/Rock/Gravel
(size range and volume m³)

If 'other' please describe below

If necessary, please continue on a separate sheet and tick this box

10. Dredging

Do you intend to apply for a licence to dredge as part of the works?

Yes No

If Yes, please indicate the location
of the dredging and nature of material

11. Disposal of Material at Sea

Do you intend to apply for a licence to dispose at sea material dredged as part of the works?

Yes No

If Yes, please indicate:
Nature and quantity of material
(sand, gravel, silt, clay, rock etc.)

12. Planning

Is this project subject to a planning application?

Yes No

If Yes, attach a copy of environmental statement (if appropriate) and indicate what stage the application for planning permission is at (i.e. approved, awaiting notification, rejected)

.....

13. Statutory Consenting Powers

Do you, or (if appropriate) your client, have statutory powers to consent any aspect of this project?

Yes No

If Yes, please give details

14. Consultation

(a) Have the public been invited to submit comments? **YES** **NO**
If **YES**, how and where?

(b) Have any consultation meetings been held? **YES** **NO**
(with the public or other bodies)

If necessary please continue on a separate sheet and tick this box

15. Consultation with Conservation Bodies

Please provide details of any consultation that has taken place with NIEA Natural Environment Division and, if appropriate, include copies of any correspondence with your application.

NIEA W01

If necessary please continue on a separate sheet and tick this box

16. Designated Conservation Areas

Are any parts of the proposed work located within the boundaries of a designated conservation area? **YES** **NO**

If **No**, please indicate approximate distance of the disposal operation from the nearest designated conservation area.

17. Environmental Assessment

Has an environmental assessment been undertaken to support any application in respect of the works, your own statutory powers (if applicable) or any other reason?

YES

NO

If **YES**, is a copy of the assessment included with this application?

YES

NO

If the assessment has been undertaken but has not been included with the application, please provide an explanation below.

Is the environmental assessment available for public inspection?

YES

NO

If YES at what locations:

Declaration

I declare that the information given in this form and related papers is to the best of my knowledge and belief true.

WARNING
It is an offence under the Act under which this application is made to fail to disclose information or to provide false or misleading information.

Signature of applicant:
(or agent acting on behalf of applicant)

Date:

Name (Block Letters):

Position within company:
(if applicable)

PLEASE CHECK CAREFULLY THE INFORMATION YOU HAVE GIVEN AND THAT ALL ENCLOSURES (INCLUDING COPIES) HAVE BEEN INCLUDED

Application Checklist

- **Completed application form**
- **Project drawings**
- **Method statement**
- **Maps/charts**
- **Additional environmental information e.g. photographs, environmental impact assessment etc.**
- **Payment**

The Department takes data protection, freedom of information and environmental information issues seriously. It takes care to ensure that any personal information received from you is dealt with in a way which complies with the requirements of the UK General Data Protection Regulation. This means that any personal information you supply will be processed principally for the purpose for which it has been provided. However, the Department is under a duty to protect the public funds it administers, and to this end may use the information you have provided for this purpose.

**A full copy of the DAERA Privacy Statement can be found here:-
<https://www.daera-ni.gov.uk/daera-privacy-statement>**

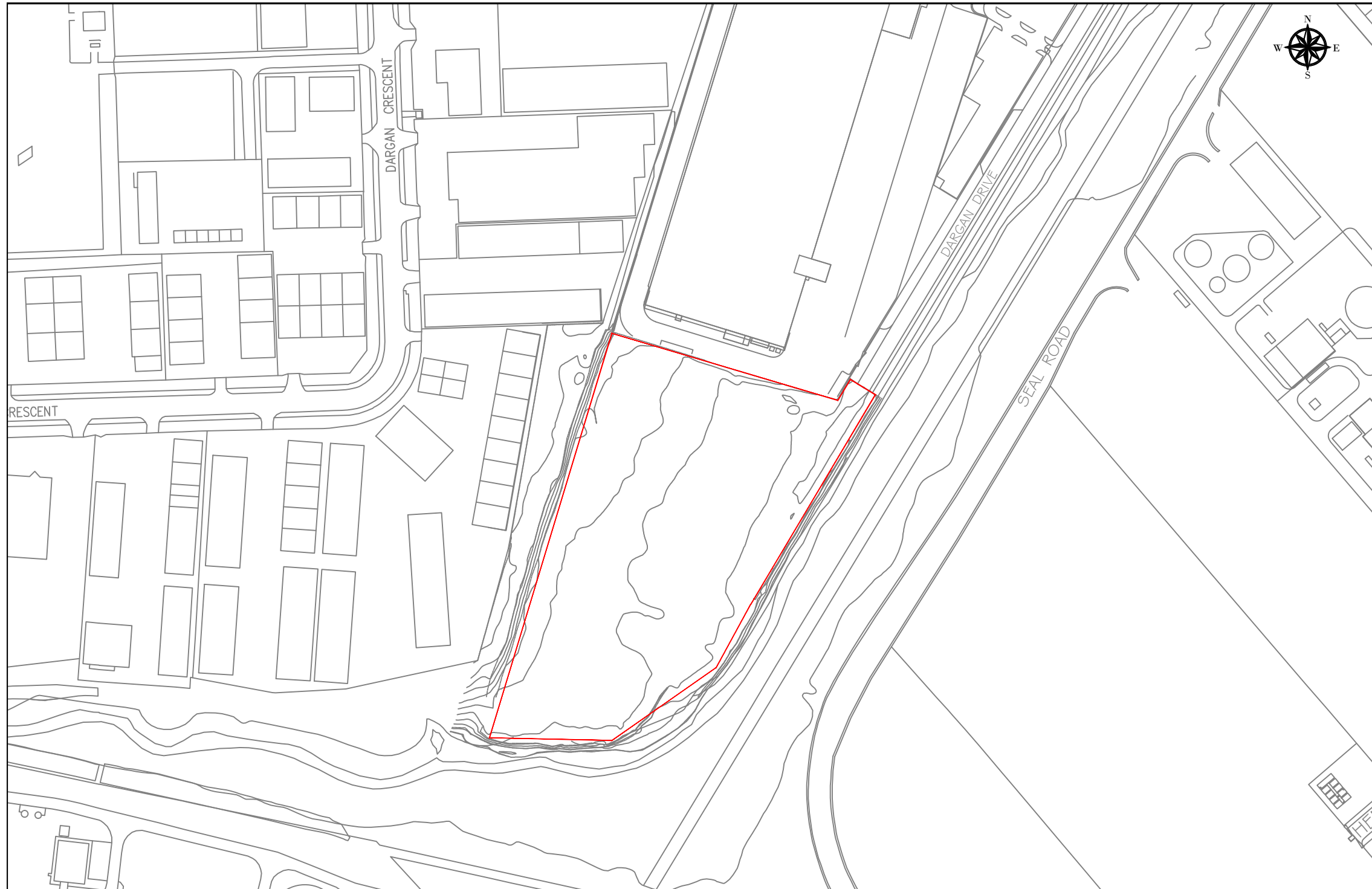

Notes

1. Site Area – 2.55ha
2. Irish Grid Reference – 335287E, 377275N (J/3529/7728)

Legend

—— Site Boundary

**SKETCH
DRAWING**

02	25/07/23	ENJ	EF	Note Update	IRL
01	20/10/21	KMcK	EF	For Information	IRL
Status	Date:	By:	Check:	Drawing Status Details:	Appr:
Client/Architect: Felix O'Hare & Co Ltd.					
Drawn by: KMCK		Checked by: EF		Approved by: IRL	
Date: Sept 2021		Scales: 1:2500			
Project Number:	Orig.	Zone.	Level.	Type.	Disc. Number. Revision:
2634	DCL	XX	XX	SK	C 0005 02



Doran
CONSULTING
DELIVERING ENGINEERING EXCELLENCE

Norwood House
96-102 Great Victoria Street,
Belfast BT2 7BE
T 028 90333443
F 028 90235501
E mail@doran.co.uk
W www.doran.co.uk

Project Title: **Port of Entry – Belfast**

Drawing Title: **Site Location**

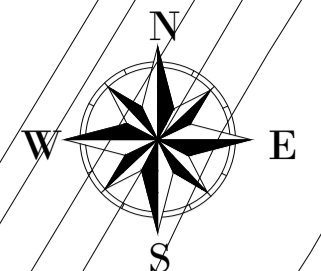
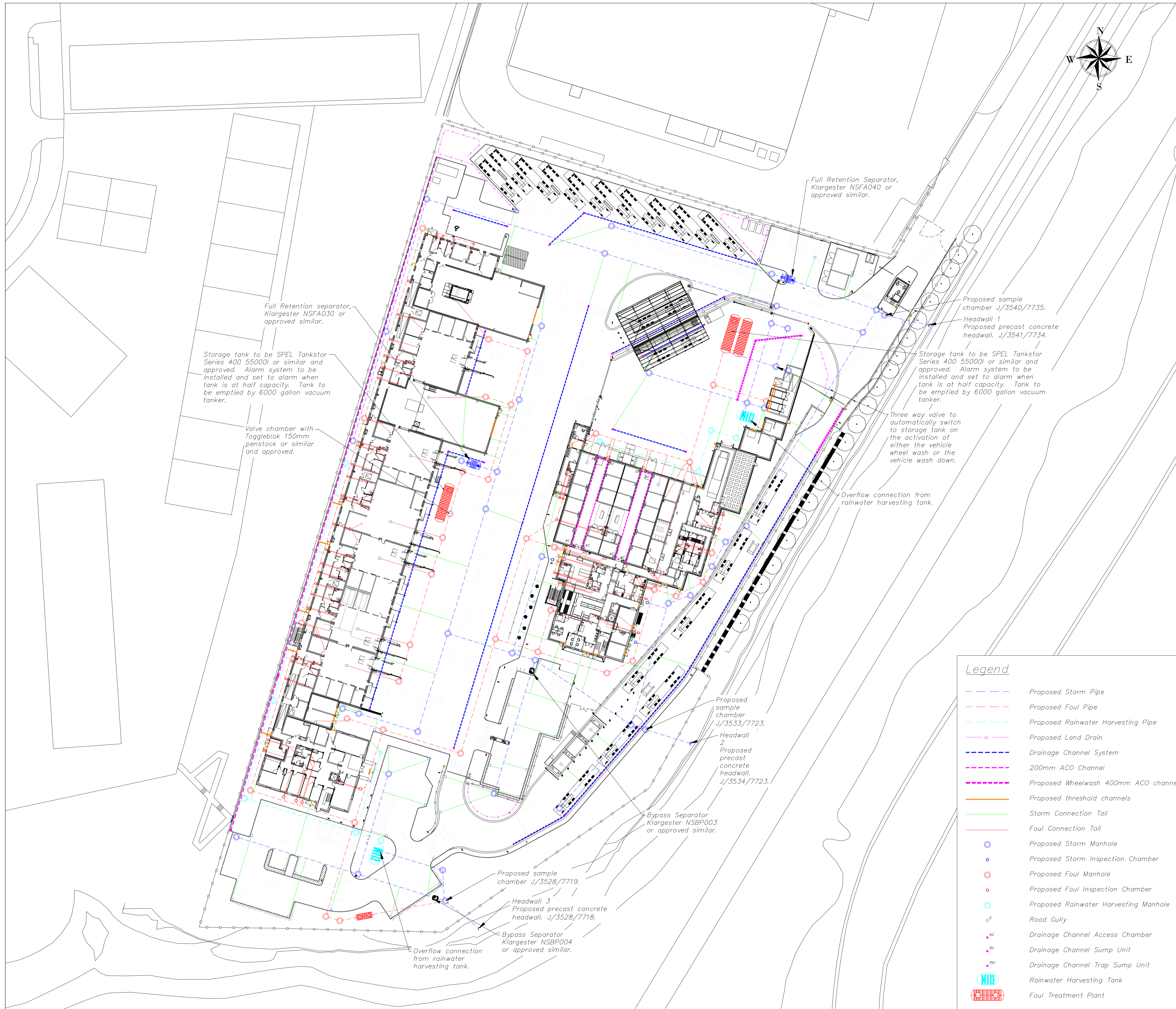

EMPLOYER	MAIN CONTRACTOR	BUILDING	DISCIPLINE
Department for Environment Food & Rural Affairs DEFRA	FELIX O'HARE & CO LTD FELIX O'HARE LTD	SITE WIDE	C - CIVILS



Key Plan
Scale 1:2000

Rev.	Date	By	Check	Details	Appr.
01	02.11.23	ELF	ENJ	Issued for Information	IRL

Legend

- Proposed Storm Pipe
- Proposed Foul Pipe
- Proposed Rainwater Harvesting Pipe
- Proposed Land Drain
- Drainage Channel System
- 200mm ACO Channel
- Proposed Wheelwash 400mm ACO channel
- Proposed threshold channels
- Storm Connection Tail
- Foul Connection Tail
- Proposed Storm Manhole
- Proposed Storm Inspection Chamber
- Proposed Foul Manhole
- Proposed Foul Inspection Chamber
- Proposed Rainwater Harvesting Manhole
- Road Gully
- Drainage Channel Access Chamber
- Drainage Channel Sump Unit
- Drainage Channel Trap Sump Unit
- Rainwater Harvesting Tank
- Foul Treatment Plant

SKETCH DRAWING

Project Title:
Point of Entry – Belfast

Drawing Title:
Site-Wide Drainage Layout

Client/Architect:	Felix O'Hare & Co Ltd.		
Drawn by:	RD	Date:	Sept 2023
Checked by:	EF	Scales:	1:500
Approved by:	IRL	Sheet Size:	A1
Doran Project Number:	202047	Status:	S2

Project No.	Orig.	Funct.	Spatial.	Form.	Disc.	Class.	Number.	Revision:
2634	DCL	06	XX	SK	C	51	0100	01

Doran CONSULTING
DELIVERING ENGINEERING EXCELLENCE

Nonewood House
96-102 Great Victoria Street,
Belfast BT2 7BE
T 028 90333443
F 028 90235501
E mail@doran.co.uk
W www.doran.co.uk

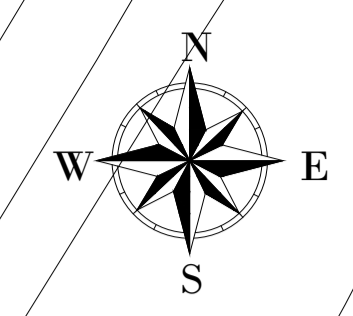
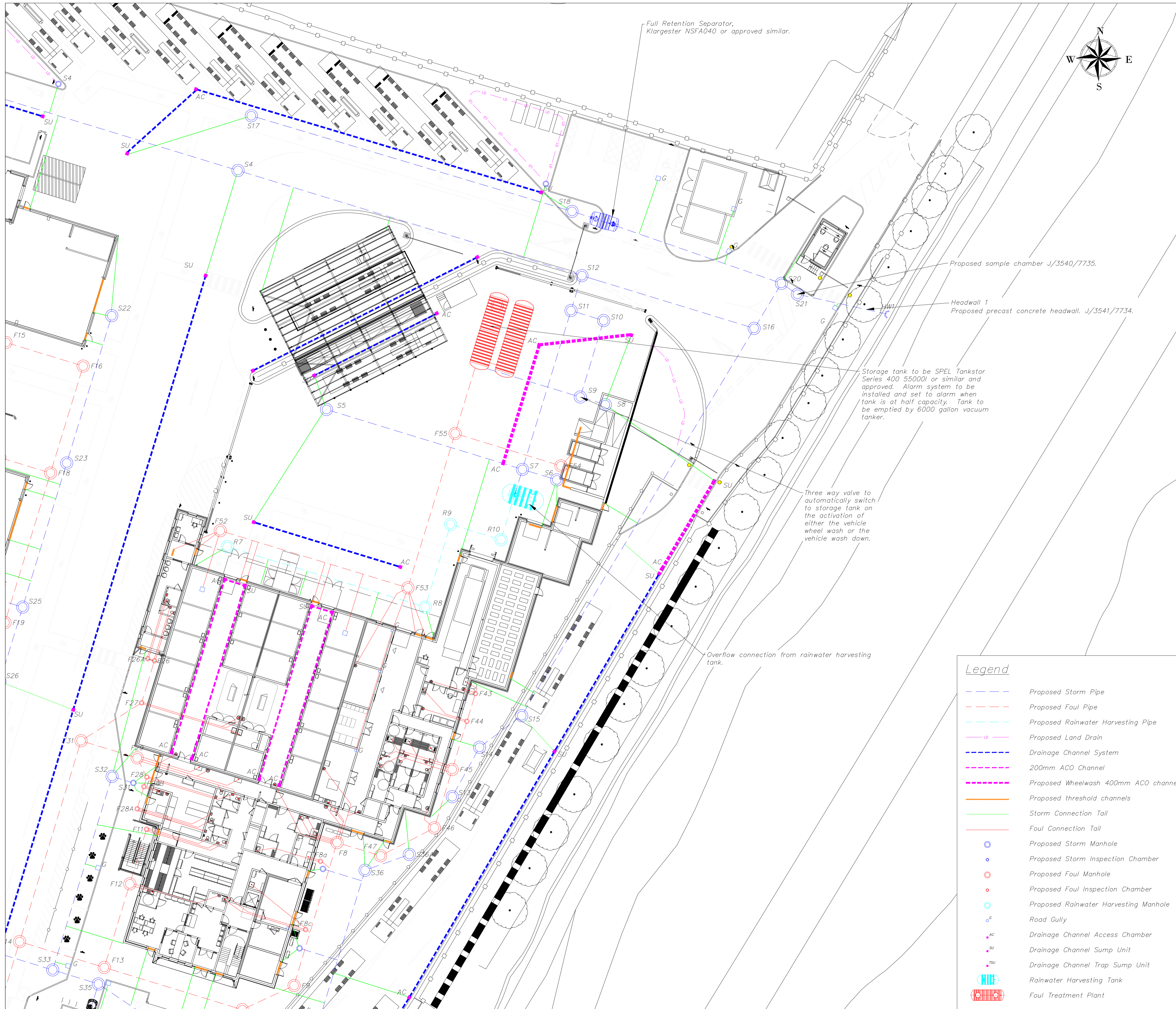

EMPLOYER	MAIN CONTRACTOR	BUILDING	DISCIPLINE
Department for Environment Food & Rural Affairs DEFRA	FELIX O'HARE & CO LTD FELIX O'HARE LTD	SITE WIDE	C - CIVILS

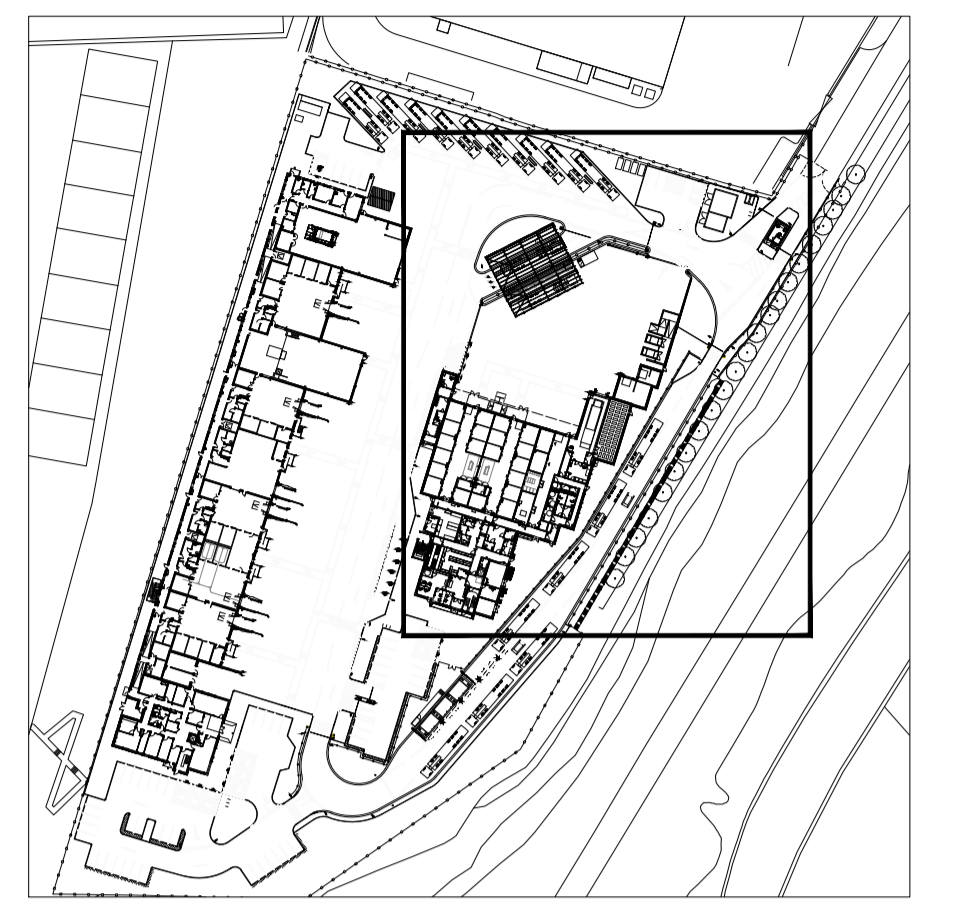

Key Plan
Scale 1:2000

Rev.	Date	By	Check	Details	IRL	Appr.
01	02.11.23	ELF	ENJ	Issued for information		

SKETCH DRAWING

Project Title:
Point of Entry – Belfast

Drawing Title:
Drainage Layout Sheet 1 of 3

Client/Architect:	Felix O'Hare & Co Ltd.				
Drawn by:	BMcC	Date:	Dec 2020		
Checked by:	EF	Scales:	1:250		
Approved by:	IRL	Sheet Size:	A1		
Doran Project Number:	202047	Status:	S2		

Drawing Number:								
Project No:	Orig.	Funct.	Spatial.	Form.	Disc.	Class.	Number.	Revision:
2634	DCL	06	XX	SK	C	51	0101	01



Doran CONSULTING
 DELIVERING ENGINEERING EXCELLENCE

Nonwood House
 96-102 Great Victoria Street,
 Belfast BT2 7BE
 T 028 90333443
 F 028 90235501
 E mail@doran.co.uk
 W www.doran.co.uk

- Legend**
- Proposed Storm Pipe
 - Proposed Foul Pipe
 - Proposed Rainwater Harvesting Pipe
 - Proposed Land Drain
 - Drainage Channel System
 - 200mm ACO Channel
 - Proposed Wheelwash 400mm ACO channel
 - Proposed threshold channels
 - Storm Connection Tail
 - Foul Connection Tail
 - Proposed Storm Manhole
 - Proposed Storm Inspection Chamber
 - Proposed Foul Manhole
 - Proposed Foul Inspection Chamber
 - Proposed Rainwater Harvesting Manhole
 - Road Gully
 - Drainage Channel Access Chamber
 - Drainage Channel Sump Unit
 - Drainage Channel Trap Sump Unit
 - Rainwater Harvesting Tank
 - Foul Treatment Plant

Legend

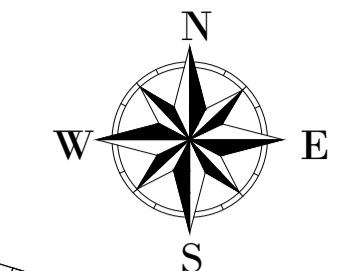
- Proposed Storm Pipe
- Proposed Foul Pipe
- Proposed Rainwater Harvesting Pipe
- Proposed Land Drain
- Drainage Channel System
- 200mm ACO Channel
- Proposed Wheelwash 400mm ACO channel
- Proposed threshold channels
- Storm Connection Tail
- Foul Connection Tail
- Proposed Storm Manhole
- Proposed Storm Inspection Chamber
- Proposed Foul Manhole
- Proposed Foul Inspection Chamber
- Proposed Rainwater Harvesting Manhole
- Road Gully
- Drainage Channel Access Chamber
- Drainage Channel Sump Unit
- Drainage Channel Trap Sump Unit
- Rainwater Harvesting Tank
- Foul Treatment Plant



EMPLOYER	MAIN CONTRACTOR	BUILDING	DISCIPLINE
Department for Environment Food & Rural Affairs DEFRA	FELIX O'HARE & CO LTD FELIX O'HARE LTD	SITE WIDE	C - CIVILS



Key Plan
Scale 1:2000

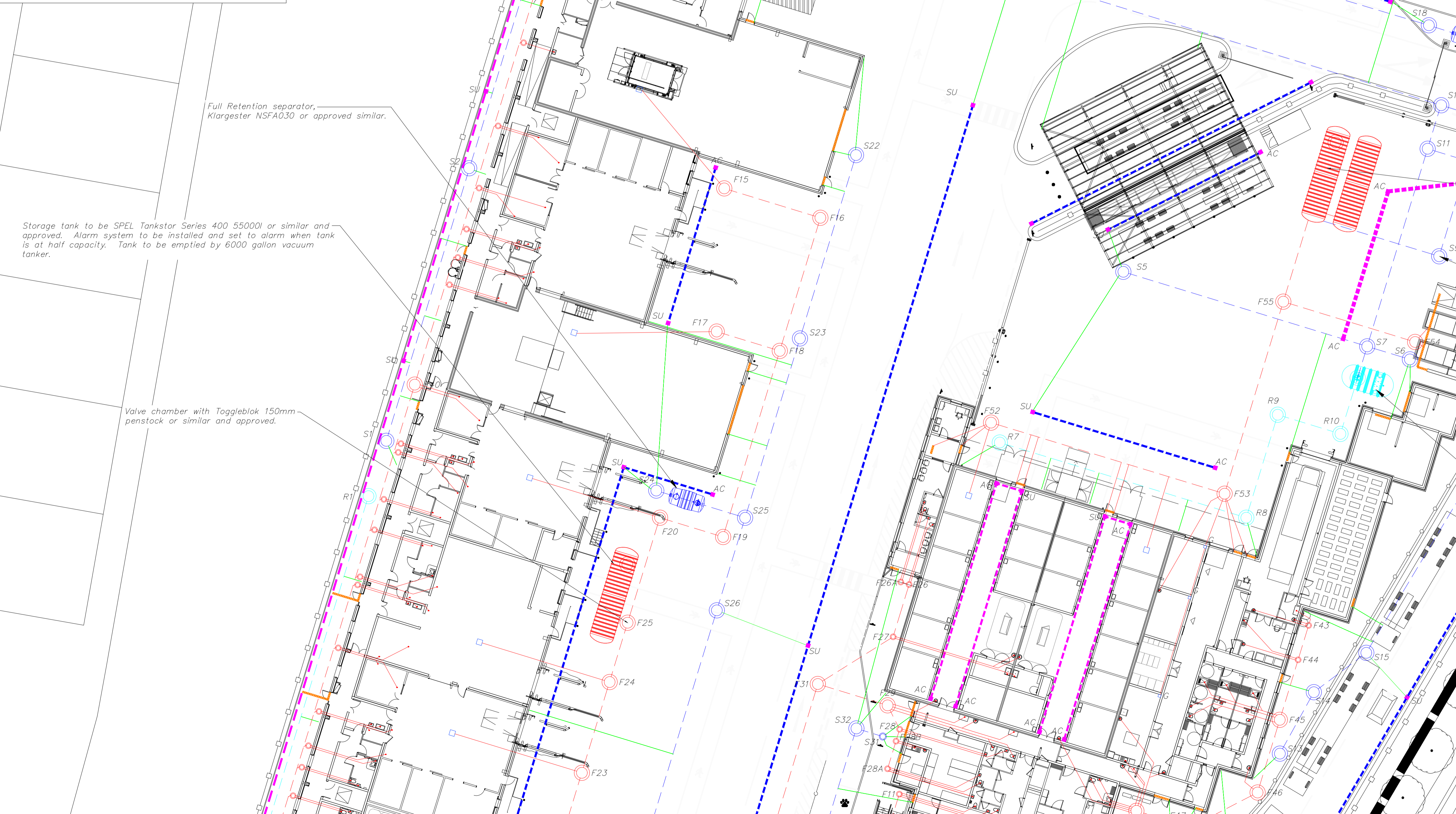

Full Retention separator, Klargester NSFA030 or approved similar.

Storage tank to be SPEL Tankstor Series 400 55000l or similar and approved. Alarm system to be installed and set to alarm when tank is at half capacity. Tank to be emptied by 6000 gallon vacuum tanker.

Valve chamber with Toggleblok 150mm penstock or similar and approved.

Rev.	Date	By	Check	Details	IRL	Appr.
01	02.11.23	ELF	ENU	Issued for information		

SKETCH DRAWING

Project Title:
Point of Entry – Belfast

Drawing Title:
Drainage Layout Sheet 2 of 3

Client/Architect:	Felix O'Hare & Co Ltd.		
Drawn by:	BMcC	Date:	Dec 2020
Checked by:	EF	Scales:	1:250
Approved by:	IRL	Sheet Size:	A1
Doran Project Number:	202047	Status:	S2

Project No.	Orig.	Funct.	Spatial.	Form.	Disc.	Class.	Number.	Revision:
2634	DCL	06	XX	SK	C	51	0102	01

Doran CONSULTING
DELIVERING ENGINEERING EXCELLENCE

Nonwood House
96-102 Great Victoria Street,
Belfast BT2 7BE
T 028 90333443
F 028 90235501
E mail@doran.co.uk
W www.doran.co.uk

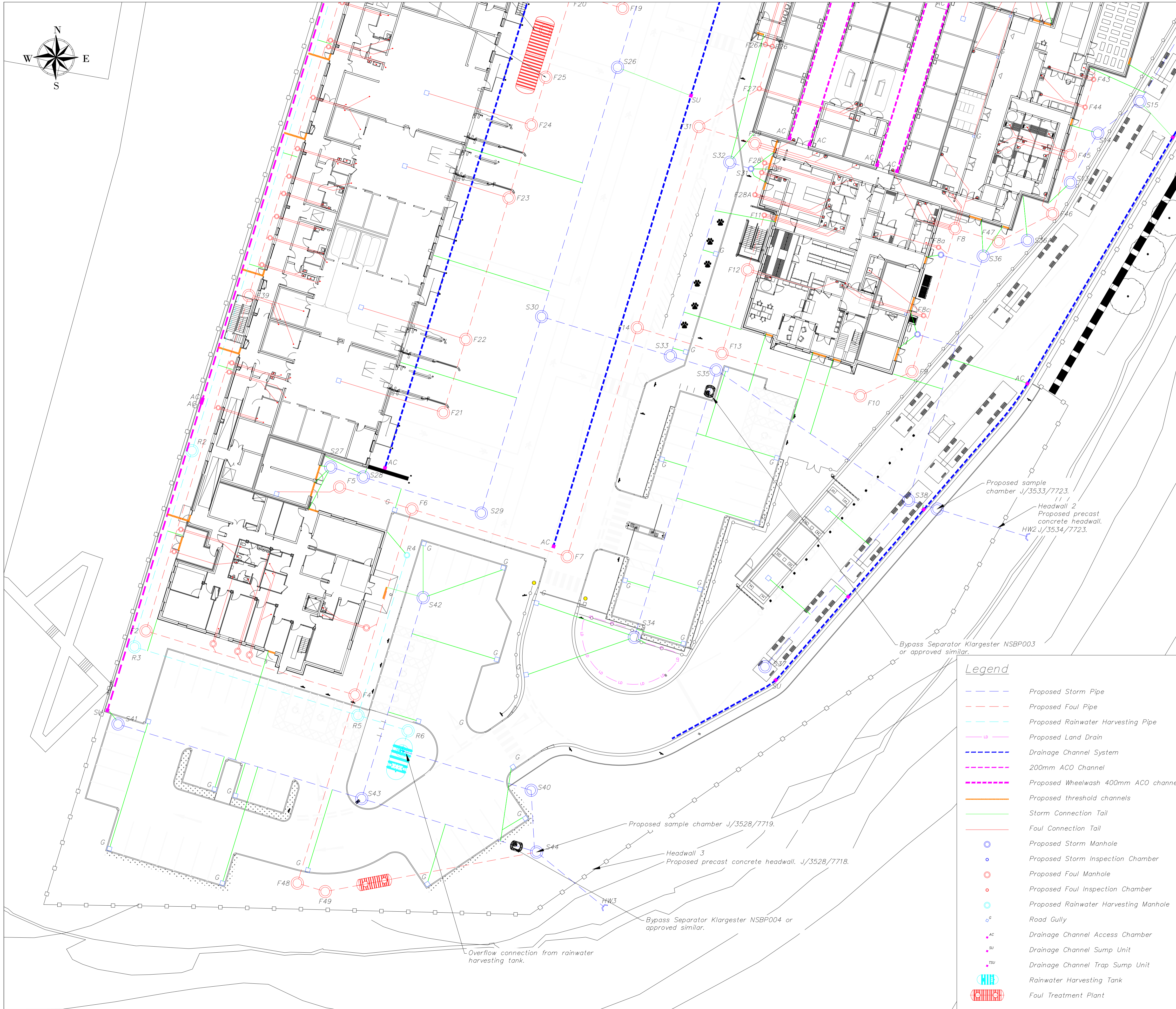

EMPLOYER	MAIN CONTRACTOR	BUILDING	DISCIPLINE
Department for Environment Food & Rural Affairs DEFRA	FELIX O'HARE & CO LTD FELIX O'HARE LTD	SITE WIDE	C - CIVILS



Key Plan
Scale 1:2000

Rev.	Date	By	Check	Details	IRL	Appr.
01	02.11.23	ELF	ENJ	Issued for information		

SKETCH DRAWING

Project Title:
Point of Entry – Belfast

Drawing Title:
Drainage Layout Sheet 3 of 3

Client/Architect:	Felix O'Hare & Co Ltd.		
Drawn by:	BMcC	Date:	Dec 2020
Checked by:	EF	Scales:	1:250
Approved by:	IRL	Sheet Size:	A1
Doran Project Number:	202047	Status:	S2

Drawing Number:							
Project No.	Orig.	Funct.	Spatial.	Form.	Disc.	Class. Number.	Revision:
2634	DCL	06	XX	SK	C	51 0103	01

Doran CONSULTING
 DELIVERING ENGINEERING EXCELLENCE

Nonwood House
 96-102 Great Victoria Street,
 Belfast BT2 7BE
 T 028 90333443
 F 028 90235501
 E mail@doran.co.uk
 W www.doran.co.uk

- Legend**
- Proposed Storm Pipe
 - Proposed Foul Pipe
 - Proposed Rainwater Harvesting Pipe
 - Proposed Land Drain
 - Drainage Channel System
 - 200mm ACO Channel
 - Proposed Wheelwash 400mm ACO channel
 - Proposed threshold channels
 - Storm Connection Tail
 - Foul Connection Tail
 - Proposed Storm Manhole
 - Proposed Storm Inspection Chamber
 - Proposed Foul Manhole
 - Proposed Foul Inspection Chamber
 - Proposed Rainwater Harvesting Manhole
 - Road Gully
 - Drainage Channel Access Chamber
 - Drainage Channel Sump Unit
 - Drainage Channel Trap Sump Unit
 - Rainwater Harvesting Tank
 - Foul Treatment Plant

Proposed sample chamber J/3533/7723.
Headwall 2
Proposed precast concrete headwall.
HW2 J/3534/7723.

Bypass Separator Klargester NSBP003 or approved similar.

Proposed sample chamber J/3528/7719.

Headwall 3
Proposed precast concrete headwall. J/3528/7718.

Bypass Separator Klargester NSBP004 or approved similar.

Overflow connection from rainwater harvesting tank.

EMPLOYER	MAIN CONTRACTOR	BUILDING	DISCIPLINE
Department for Environment Food & Rural Affairs DEFRA	FELIX O'HARE & CO LTD FELIX O'HARE LTD	SITE WIDE	C - CIVILS

Section 1-1 (Headwall 1)
Scale: H 1:50, V 1:50. Datum: 0.000

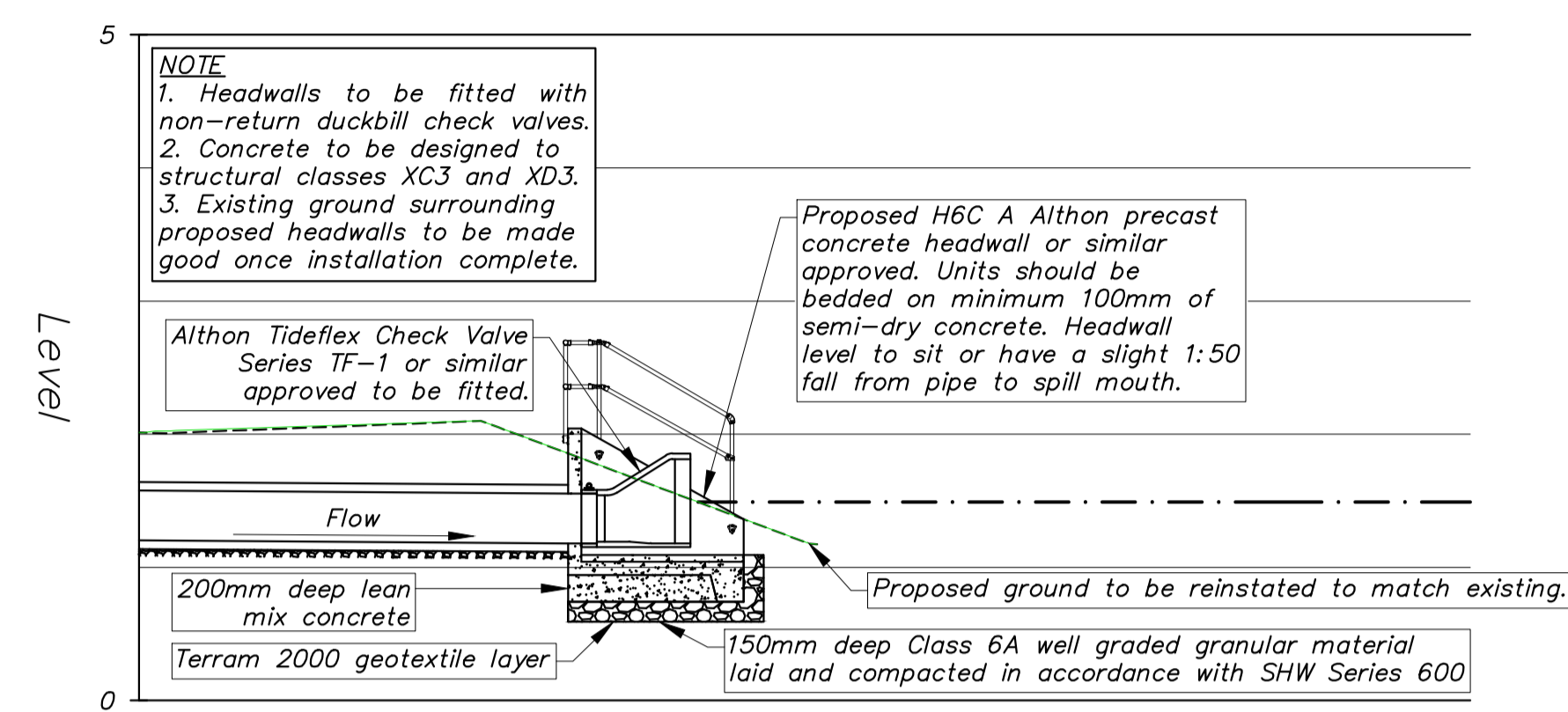

Chainage	00.000	01.000	02.000	03.000	04.000	05.000	06.000	07.000	08.000	09.000	10.000
Existing Levels	2.013	2.038	2.077	1.939	1.565	1.190					
Proposed Levels	2.013	2.051	2.082	1.939	1.565	1.190					

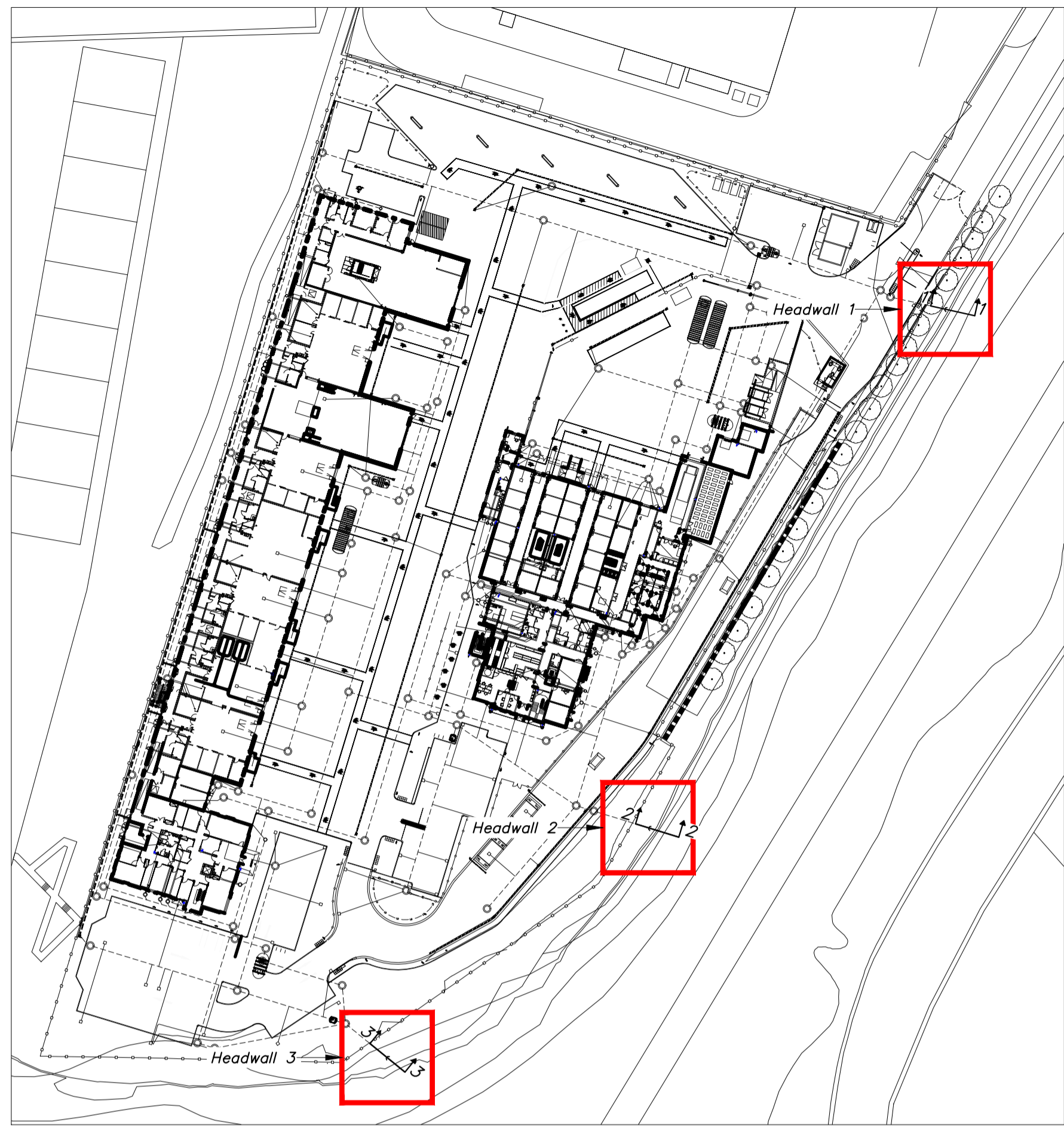

Key Plan
Scale 1:1000

Section 2-2 (Headwall 2)
Scale: H 1:50, V 1:50. Datum: 0.000

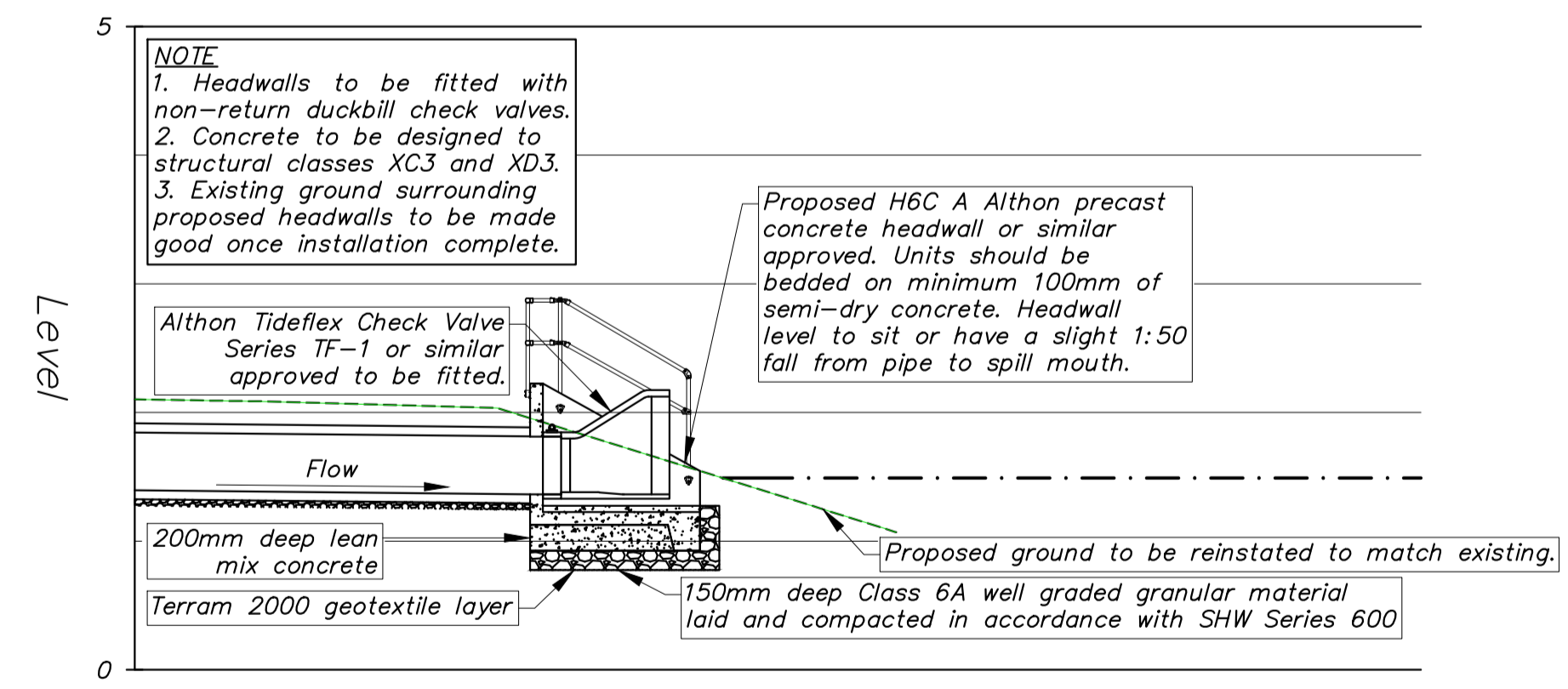

Chainage	00.000	01.000	02.000	03.000	04.000	05.000	06.000	07.000	08.000	09.000	10.000
Existing Levels	2.101	2.086	2.058	1.979	1.668	1.357					
Proposed Levels	2.101	2.086	2.058	1.979	1.668	1.357					

Section 3-3 (Headwall 3)
Scale: H 1:50, V 1:50. Datum: 0.000

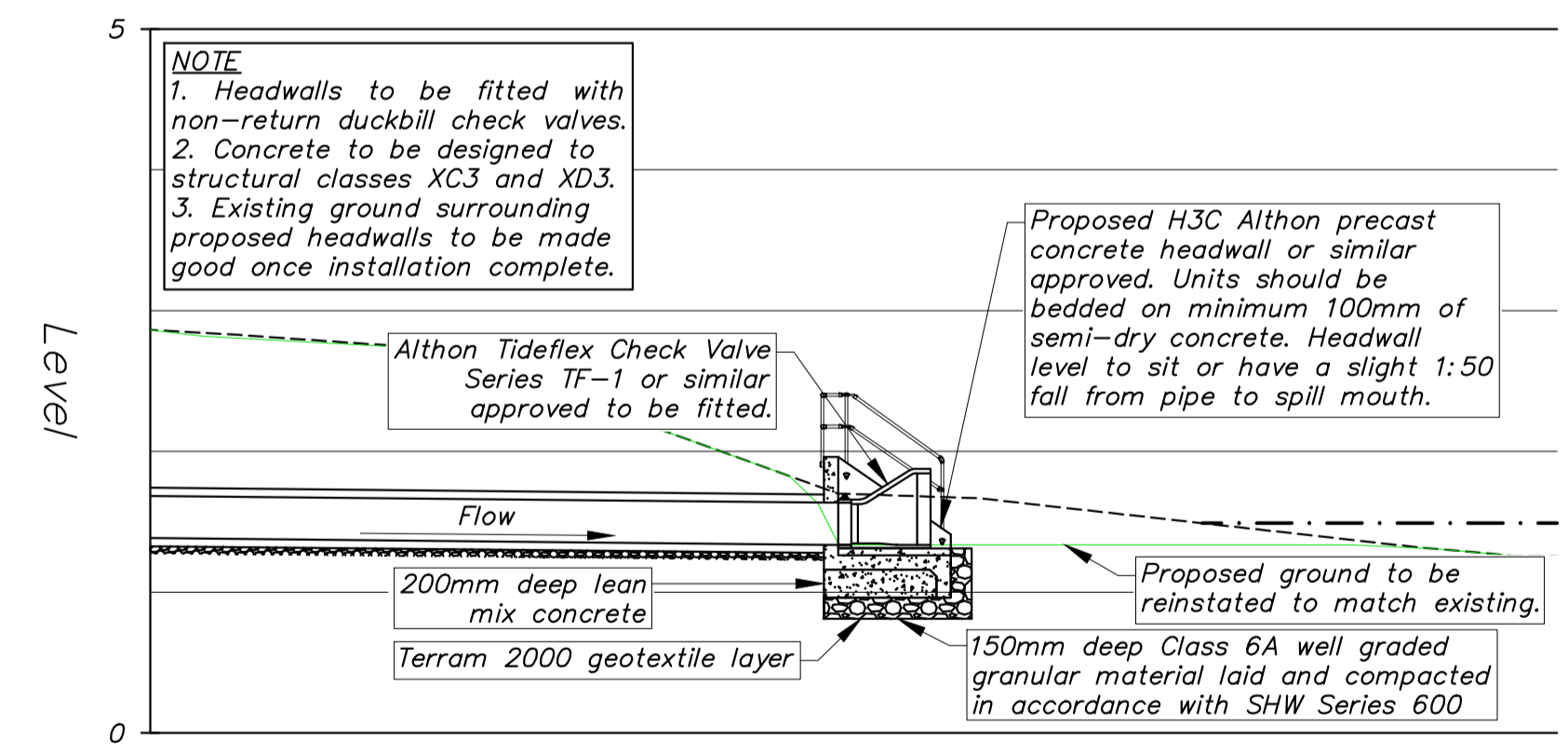

Chainage	00.000	01.000	02.000	03.000	04.000	05.000	06.000	07.000	08.000	09.000	10.000
Existing Levels	2.863	2.801	2.707	2.380	2.020	1.697	1.655	1.543	1.432	1.320	1.257
Proposed Levels	2.863	2.783	2.685	2.380	2.020	1.336	1.336	1.336	1.336	1.313	1.257

Legend

- Existing Ground Levels
- Proposed Ground Levels
- Mean High Water Spring Level (1.490mAOD)

01	03/11/23	RD	ENJ	Issued for information.	IRL
Rev.	Date	By	Check	Details	Appr.

SKETCH DRAWING

Project Title:
Point of Entry – Belfast

Drawing Title:
Proposed Headwall Sections

Client/Architect:	Felix O'Hare & Co Ltd.
Drawn by:	RD
Date:	Oct 2023
Checked by:	EF
Scales:	AS SHOWN
Approved by:	IRL
Sheet Size:	A1
Doran Project Number:	202047
Status:	S2

Project No:	2634	Orig:	DCL	Funct:	06	Spatial:	XX	Form:	SK	Disc:	C	Class:	14	Number:	6106	Revision:	01
-------------	------	-------	-----	--------	----	----------	----	-------	----	-------	---	--------	----	---------	------	-----------	----

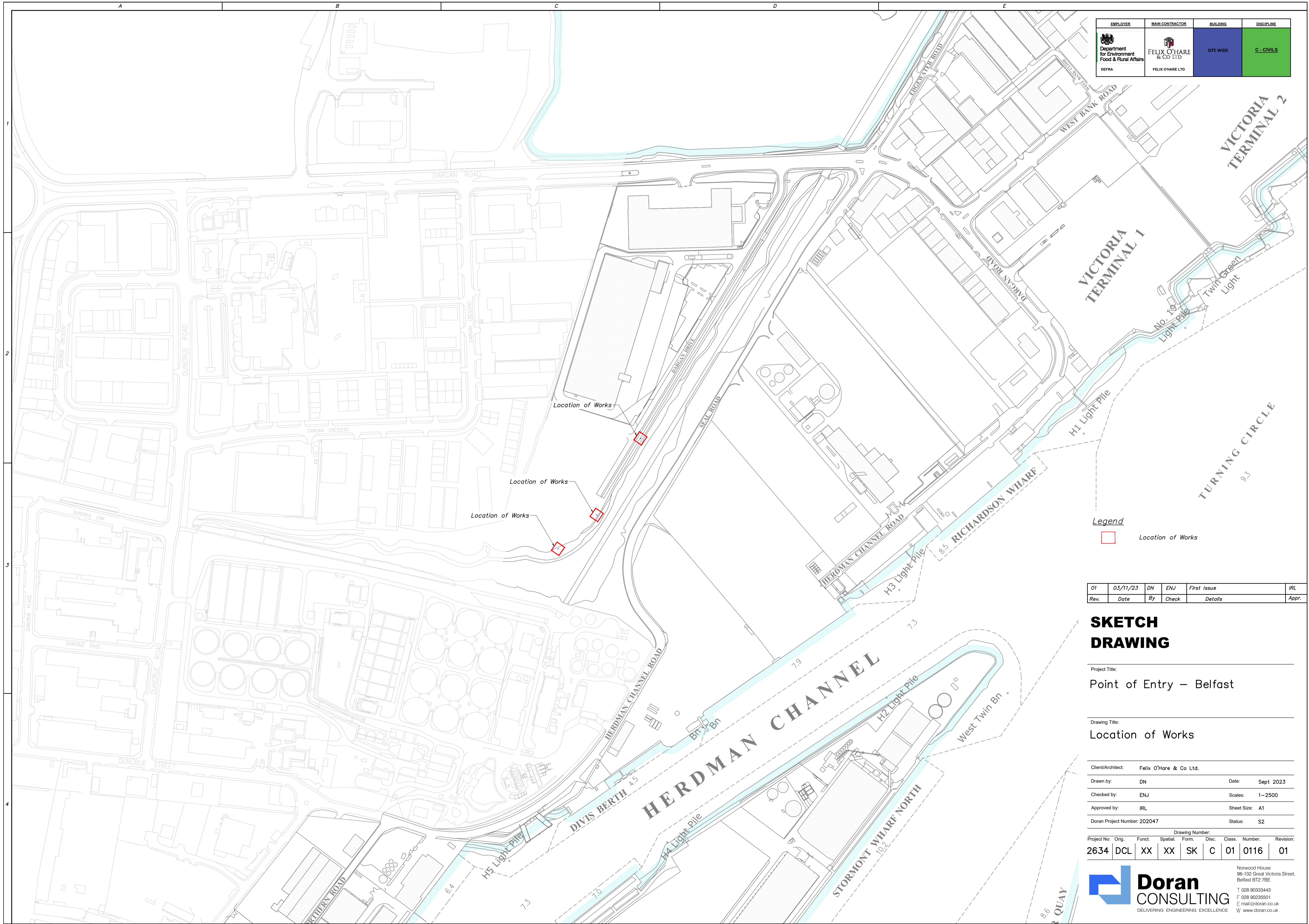

EMPLOYER	MAIN CONTRACTOR	BUILDING	DISCIPLINE
 DEBRA	 FELIX O'HARE & CO LTD FELIX O'HARE LTD	SITE WIDE	C - CIVILS

Legend

Location of Works

01	03/11/23	DN	ENJ	First Issue	IRL
Rev.	Date	By	Check	Details	Appr.

**SKETCH
DRAWING**

Project Title:
Point of Entry – Belfast

Drawing Title:
Location of Works

Client/Architect:	Felix O'Hare & Co Ltd.		
Drawn by:	DN	Date:	Sept 2023
Checked by:	ENJ	Scales:	1–2500
Approved by:	IRL	Sheet Size:	A1
Doran Project Number:	202047	Status:	S2

Drawing Number:								
Project No.	Orig.	Funct.	Spatial.	Form.	Disc.	Class.	Number.	Revision:
2634	DCL	XX	XX	SK	C	01	0116	01

Doran CONSULTING
 DELIVERING ENGINEERING EXCELLENCE

Nonwood House
 96-102 Great Victoria Street,
 Belfast BT2 7BE
 T 028 9033443
 F 028 90235501
 E mail@doran.co.uk
 W www.doran.co.uk

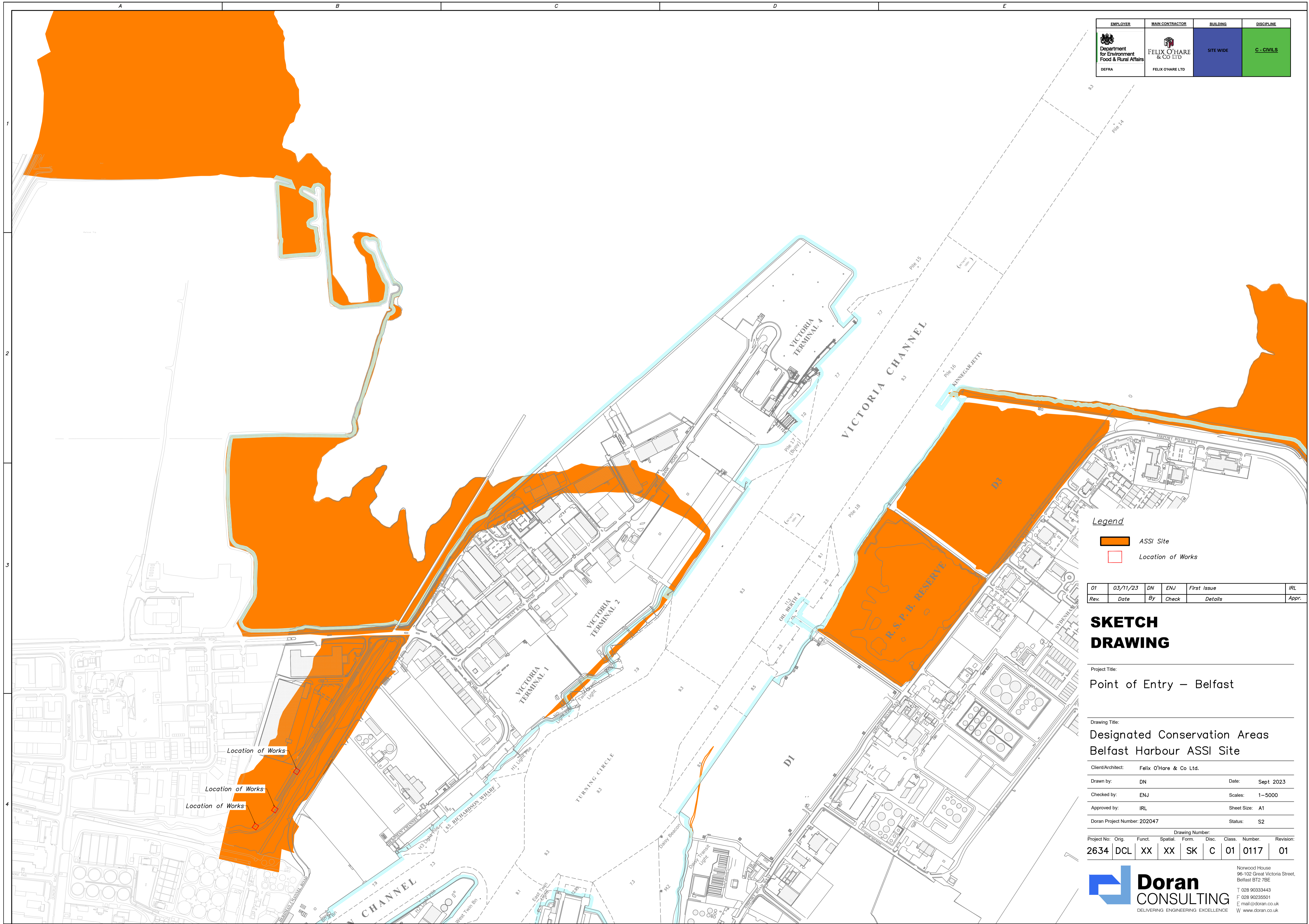

EMPLOYER	MAIN CONTRACTOR	BUILDING	DISCIPLINE
 Department for Environment Food & Rural Affairs DEFRA	 FELIX O'HARE & CO LTD FELIX O'HARE LTD	SITE WIDE	C - CIVILS

Legend

	ASSI Site
	Location of Works

01	03/11/23	DN	ENJ	First Issue	IRL
Rev.	Date	By	Check	Details	Appr.

SKETCH DRAWING

Project Title:
Point of Entry – Belfast

Drawing Title:
Designated Conservation Areas
Belfast Harbour ASSI Site

Client/Architect: Felix O'Hare & Co Ltd.
 Drawn by: DN Date: Sept 2023
 Checked by: ENJ Scales: 1-5000
 Approved by: IRL Sheet Size: A1
 Doran Project Number: 202047 Status: S2

Drawing Number:							
Project No.	Orig.	Funct.	Spatial.	Form.	Disc.	Class. Number.	Revision:
2634	DCL	XX	XX	SK	C	01 0117	01

Doran
CONSULTING
DELIVERING ENGINEERING EXCELLENCE

Nonwood House
96-102 Great Victoria Street,
Belfast BT2 7BE
T 028 90333443
F 028 90235501
E mail@doran.co.uk
W www.doran.co.uk

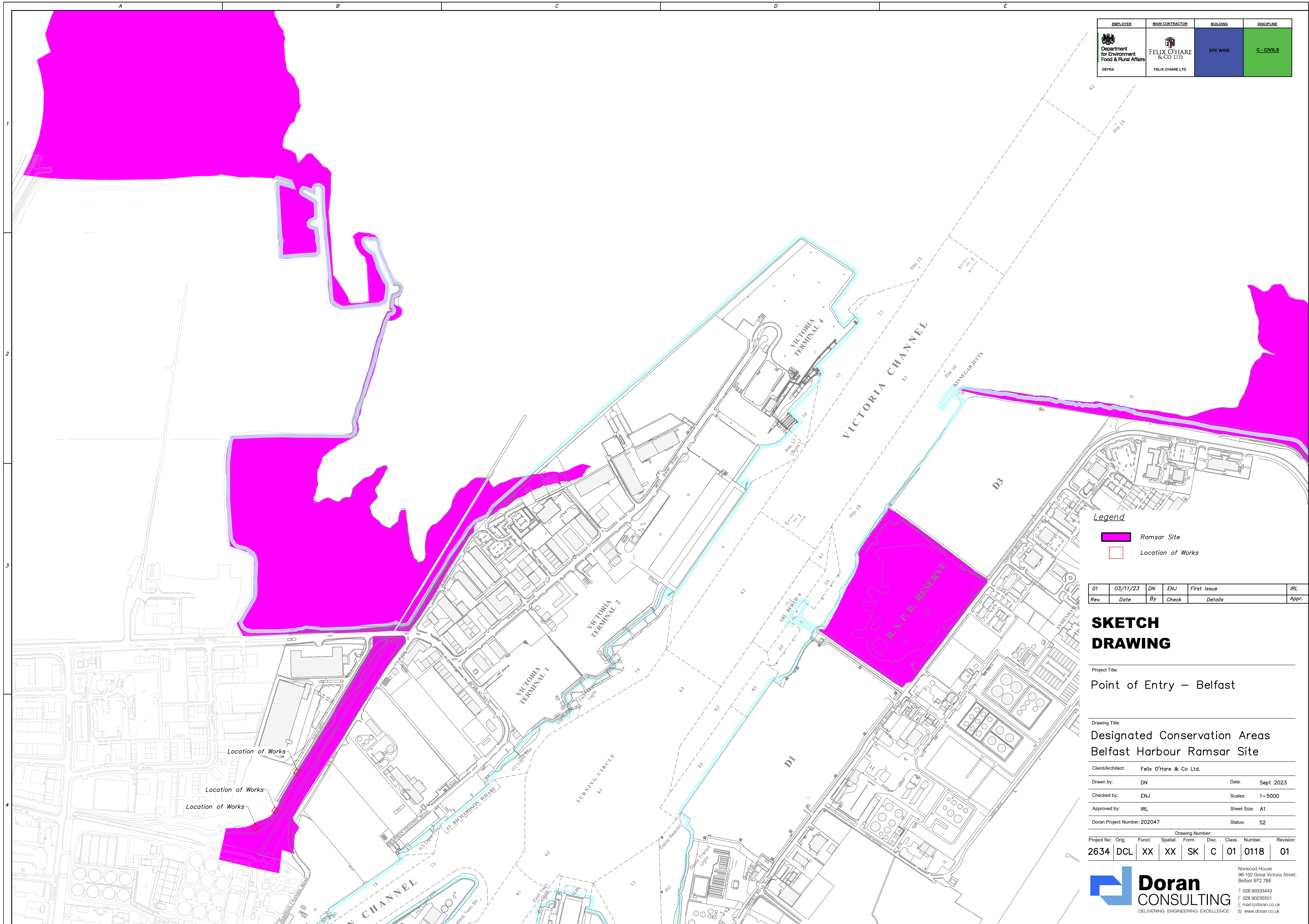

EMPLOYER	MAIN CONTRACTOR	BUILDING	DISCIPLINE
 Department for Environment Food & Rural Affairs DEFRA	 FELIX O'HARE & CO LTD FELIX O'HARE LTD	SITE WIDE	C - CIVILS

Legend

- Ramsar Site
- Location of Works

01	03/11/23	DN	ENJ	First Issue	IRL
Rev.	Date	By	Check	Details	Appr.

**SKETCH
DRAWING**

Project Title:
Point of Entry – Belfast

Drawing Title:
Designated Conservation Areas
Belfast Harbour Ramsar Site

Client/Architect: Felix O'Hare & Co Ltd.
 Drawn by: DN Date: Sept 2023
 Checked by: ENJ Scales: 1-5000
 Approved by: IRL Sheet Size: A1
 Doran Project Number: 202047 Status: S2

Drawing Number:							
Project No.	Orig.	Funct.	Spatial.	Form.	Disc.	Class. Number.	Revision:
2634	DCL	XX	XX	SK	C	01 0118	01

Doran CONSULTING
 DELIVERING ENGINEERING EXCELLENCE

Nonwood House
 96-102 Great Victoria Street,
 Belfast BT2 7BE
 T 028 90333443
 F 028 90235501
 E mail@doran.co.uk
 W www.doran.co.uk

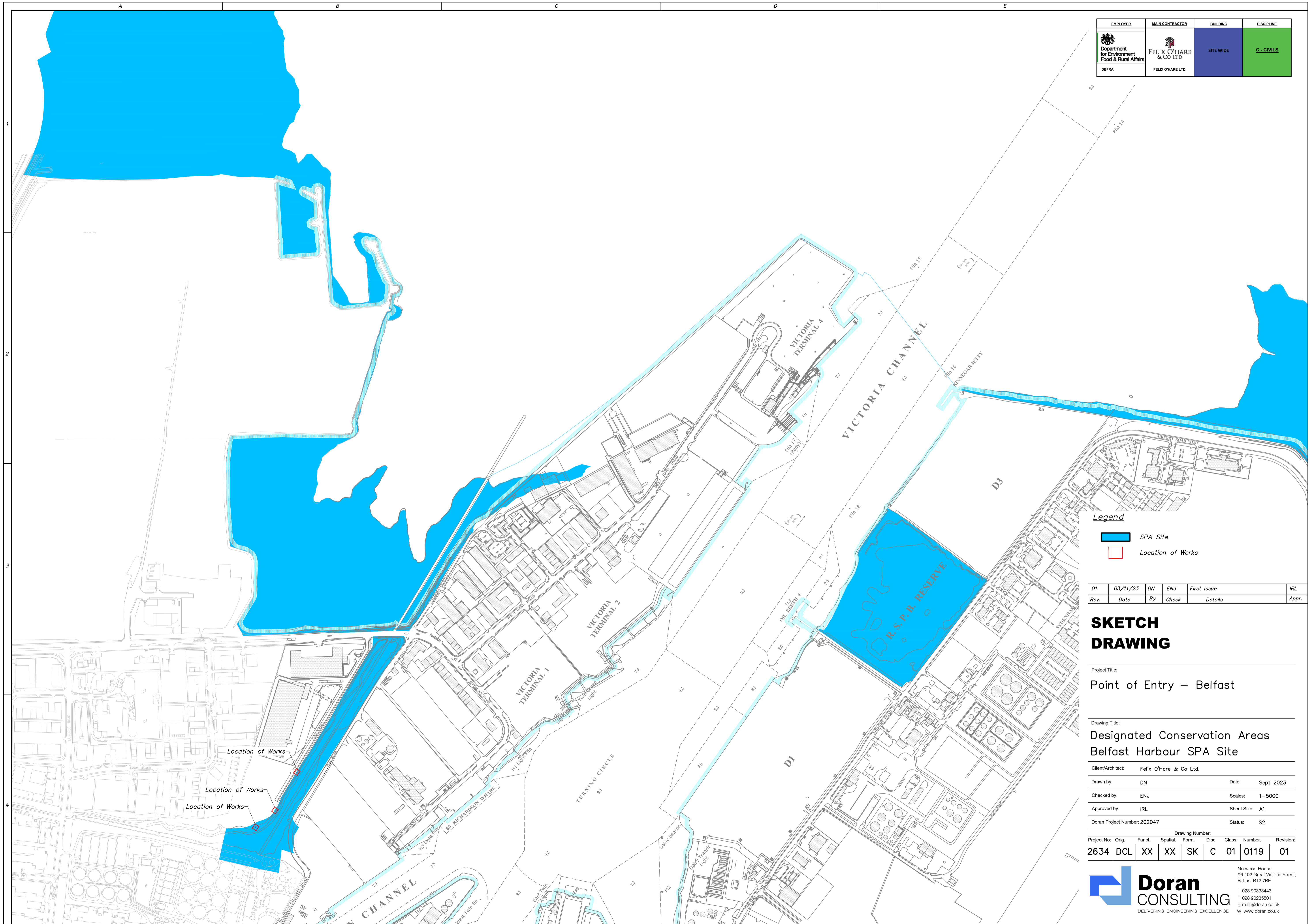

EMPLOYER	MAIN CONTRACTOR	BUILDING	DISCIPLINE
 Department for Environment Food & Rural Affairs DEFRA	 FELIX O'HARE & CO LTD FELIX O'HARE LTD	SITE WIDE	C - CIVILS

Legend

- SPA Site
- Location of Works

Rev.	Date	By	Check	Details	IRL	Appr.
01	03/11/23	DN	ENJ	First Issue		

**SKETCH
DRAWING**

Project Title:
Point of Entry – Belfast

Drawing Title:
Designated Conservation Areas
Belfast Harbour SPA Site

Client/Architect: Felix O'Hare & Co Ltd.
 Drawn by: DN Date: Sept 2023
 Checked by: ENJ Scales: 1-5000
 Approved by: IRL Sheet Size: A1
 Doran Project Number: 202047 Status: S2

Project No.	Orig.	Funct.	Spatial.	Form.	Disc.	Class.	Number.	Revision:
2634	DCL	XX	XX	SK	C	01	0119	01

Doran
 CONSULTING
 DELIVERING ENGINEERING EXCELLENCE

Nonwood House
 96-102 Great Victoria Street,
 Belfast BT2 7BE
 T 028 90333443
 F 028 90235501
 E mail@doran.co.uk
 W www.doran.co.uk